Hampton Manor
PREMIER ASSISTED LIVING of Cape Coral



PROVIDING STATE OF THE ART ASSISTED LIVING IN CAPE CORAL, FL

Navigating senior living can be overwhelming. Our guide is here to help you gain a better understanding of the service line options and levels of care that are available to seniors who call our communities home.



FINE DINING





RESORT STYLE LIVING

We set out with a simple goal: to create senior living communities that feel like a luxurious retreat, where we'd be proud to have our own loved ones live. Over the past decade, we've artfully blended science, creativity, and modern technology to redefine senior living with a resort-inspired touch. Imagine a place where warm, welcoming spaces, private, cozy accommodations, and a variety of enriching activities come together to create a true sense of home—one that's as comforting as it is elegant. Here, every detail is designed to make residents feel like they're living in a resort, every day.





AMENITIES

FEATURES & AMENITIES

- Plenty of Socializing & Seating Areas
- Main and Formal Dining Rooms
- Movie Theater
- Hair &Nail Salon
- Well-appointed Suites
- Fenced Patio areas
- Individually control room heating and air conditioning system
- Emergency call response system pendants
- Private bathrooms with safety features
- Intercom Two-Way System at Front Door
- Free Wi-Fi &Utilities
- Nearby Public Transportation
- Exterior surveillance cameras
- Religious Services

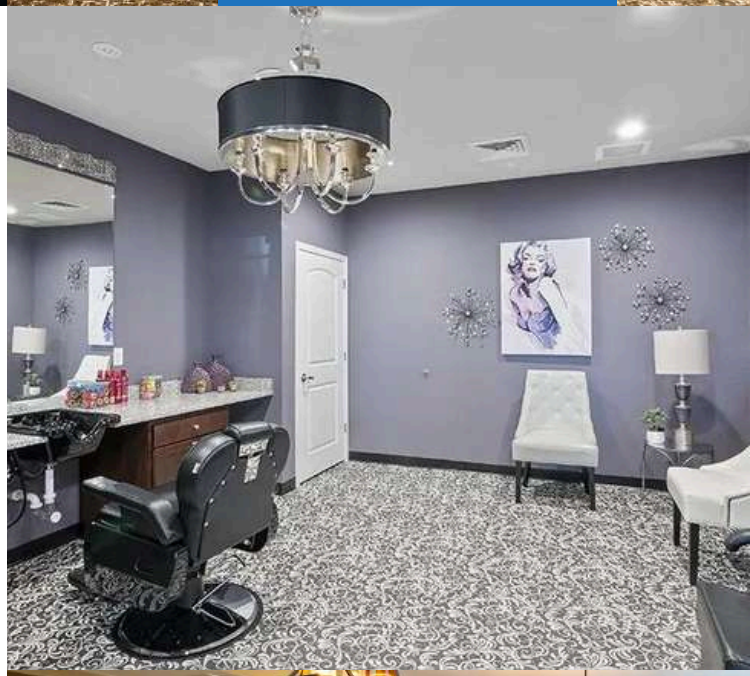









MAKE NEW FRIENDS





EXCITING LIFESTYLE

At the core of our communities lies an exciting mission: to craft a vibrant, refined living experience where we'd be thrilled to have our own family members live. From the ground up, every aspect of our communities is designed to reflect this vision, with thoughtful details and premium amenities that create an atmosphere of elegance and comfort. The result is more than just a place to live.










A PLACE WHERE EVERYONE KNOWS YOUR NAME

At Hampton Manor, every day is filled with opportunities to connect, engage, and explore. It's not just about the quality of care; it's about enhancing the quality of life. Whether it's making new friends, attending events, or trying something new, we believe it's never too late to live life to the fullest. Our weekly schedules are packed with a variety of activities, events, and electives, ensuring there's always something for everyone. Whether you're in the mood for an adventure or simply looking for a quiet spot to enjoy a good book, we've got you covered.

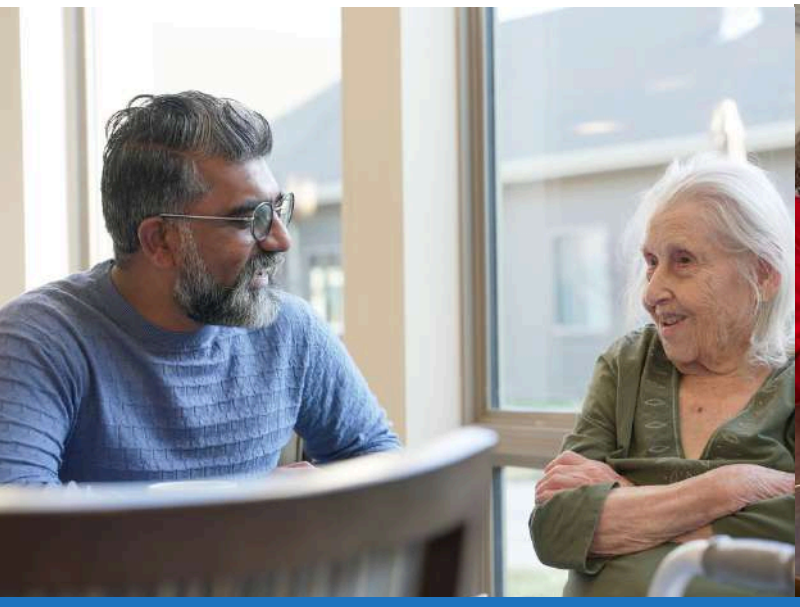






STUDIO

This beautiful studio apartment comes with kitchenette, seating area, large spacious bathroom and plenty of closet space. Bathroom equipped with walk-in shower and stability handles. This lay- out is compact but efficient creating a perfectly sized space with the comforts of home.

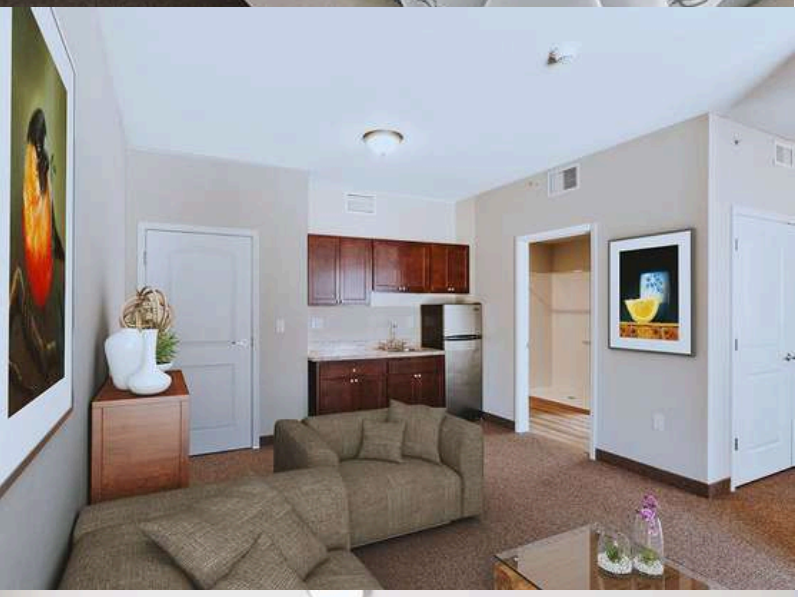



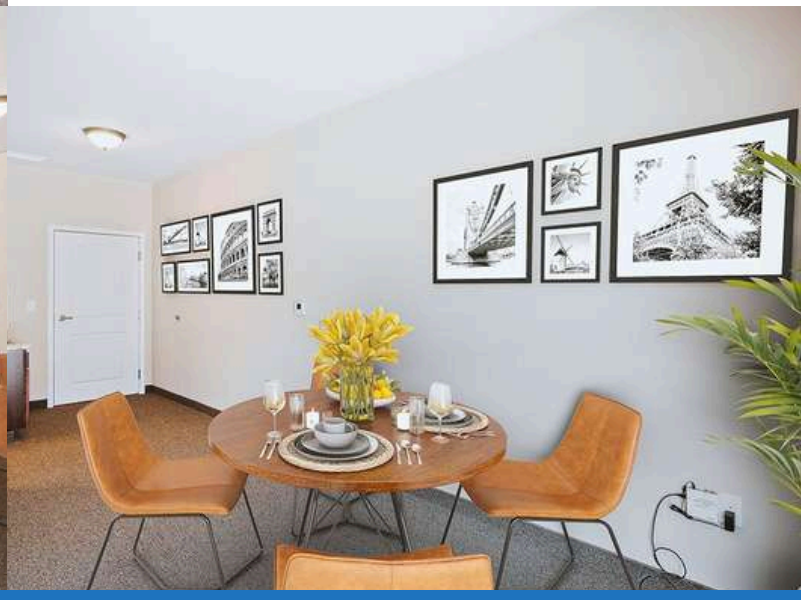

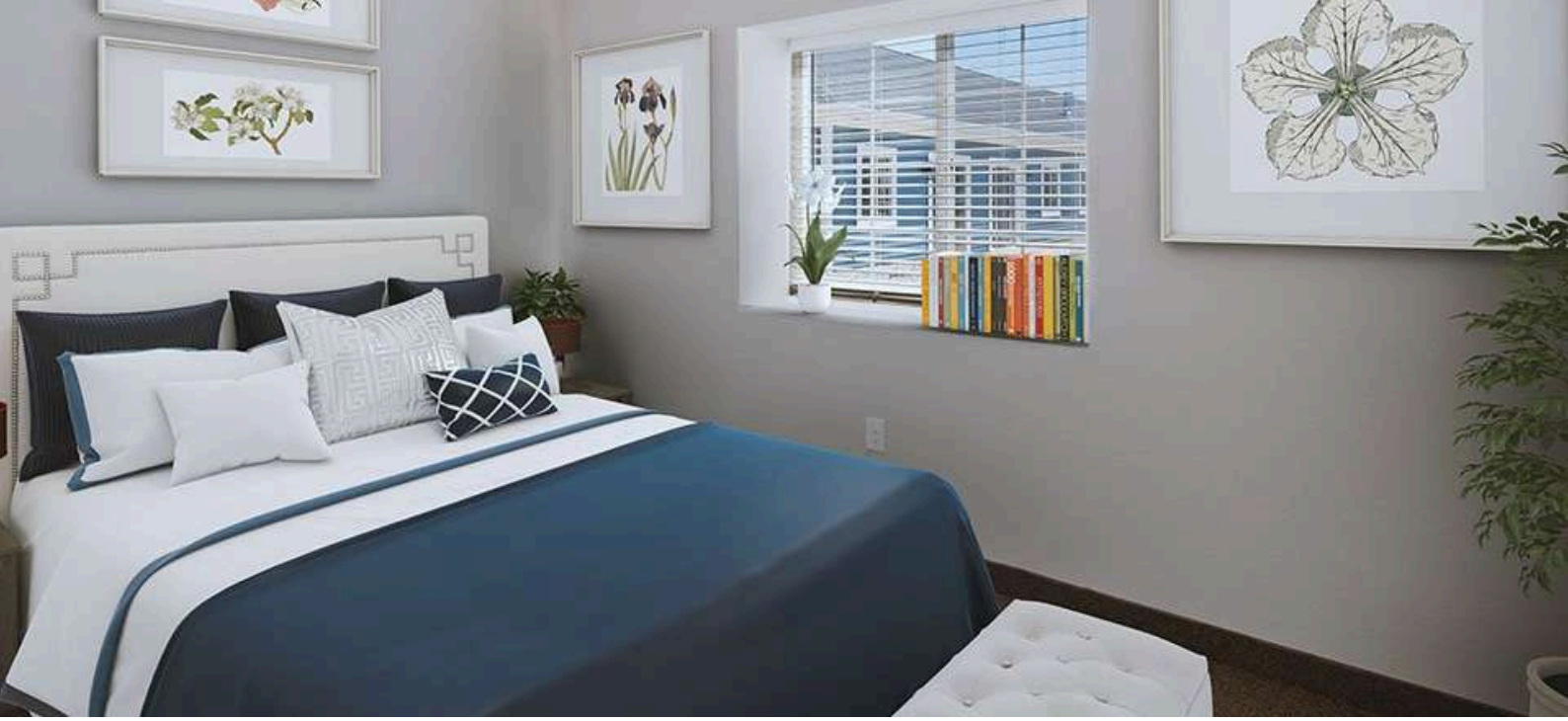

ONE BEDROOM

Our One Bedroom Apartments feature a generous open living/seating area, attached to a kitchenette along with a well-sized bedroom, making them an ideal solution for many. This apartment is also equipped with a large bathroom with a walk-in shower.

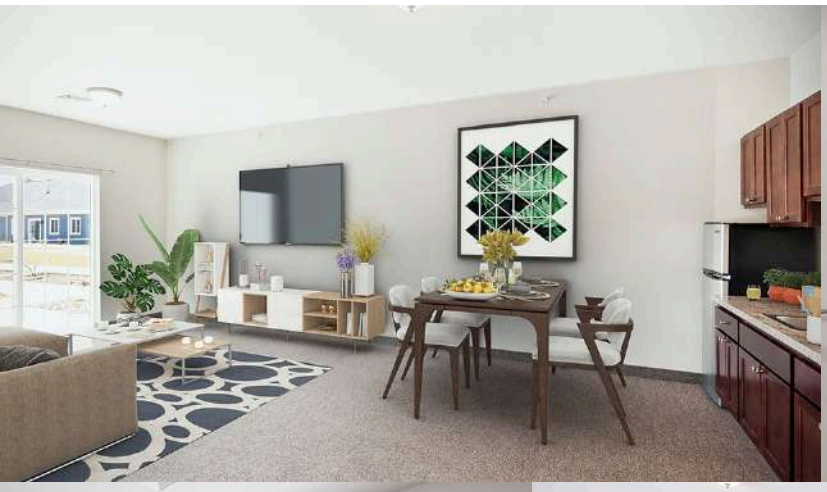





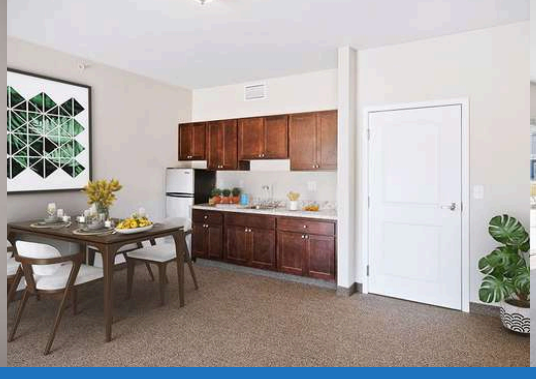







TWO BEDROOM

Need two bedrooms? We have you covered, this layout is perfect for two. With two bedrooms, living room with attached kitchenette, and large open bathroom with walk-in shower you can share a space while maintaining your own quarters.





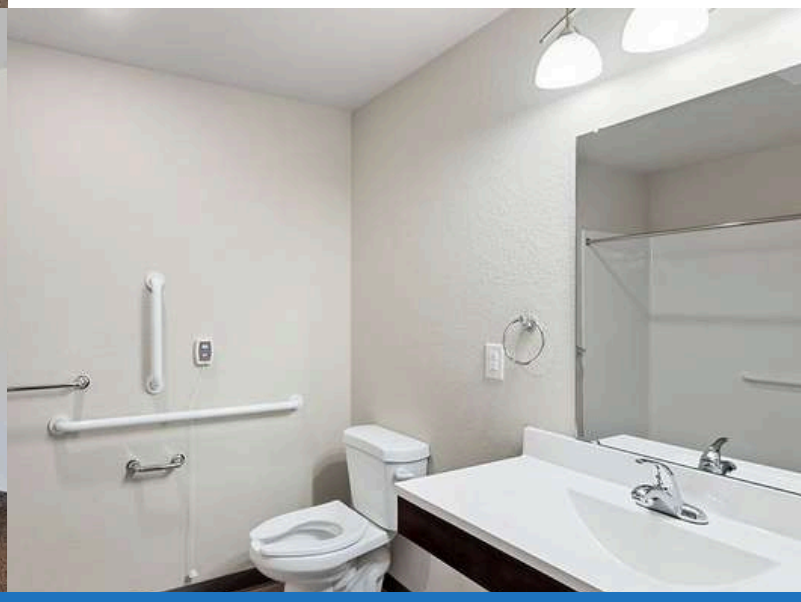





MEMORY CARE

This studio apartment is designed for our Memory Care Community. The layout is perfect for mobility with a large walkway, bathroom with walk-in shower and spacious bedroom/living room area. Efficiency meets Fengshui, in the harmoniously balanced space for our memory care residents.



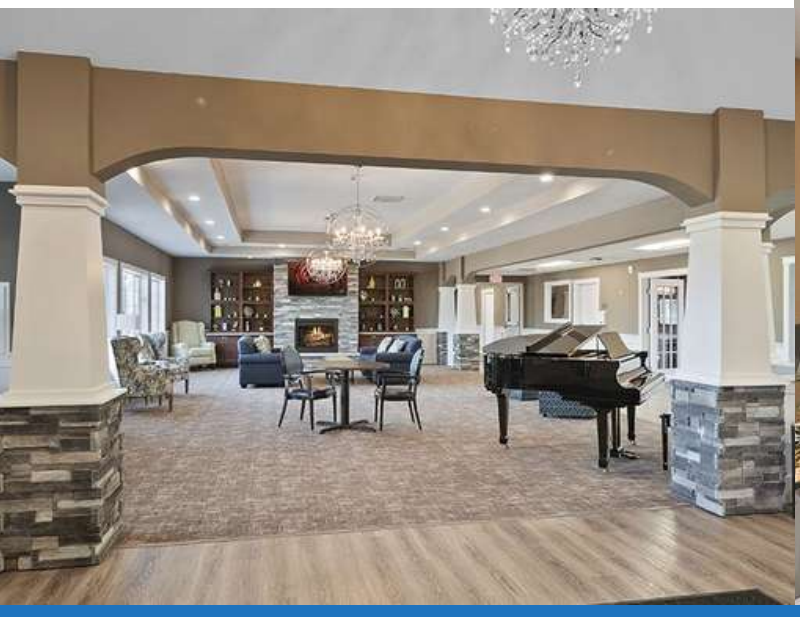



SERVICES

- Daily Meals prepared dishes
- Menu Choices
- Snacks available anytime
- Monthly Wellness Reviews
- Daily room service and trash removal
- Suite maintenance service
- Housekeeping and linen services
- Holiday Social Activities



PERSONALIZED SERVICES

- Medication management
- Showering and bathing assistance
- Dressing and grooming assistance
- Personal laundry service
- Incontinence management
- Walker and Wheelchair Assistance
- Escorting assistance
- Room service
- Behavioral monitoring
- Respite and short-term care
- Hospice offered
- Parking Area
- Courtyard Access
- Arts and Crafts
- Daily Activities
- Free CableTV

STAFF SERVICES

- Trained staff available 24 hours
- Visiting & On-Staff Nurses
- Visiting Speech & Physical Therapist
- Visiting Occupational Therapist
- Visiting Podiatrist
- On site Home-care

FAQS

What types of care are provided?

We offer independent living, assisted living, memory care, and short-term/respite care stay.

What kind of activities are available for residents?

We provide a wide range of activities, such as arts and crafts, trivia, and exercises.

What services and amenities are offered?

We provide various services and senior living amenities, including 24/7 staff support, daily housekeeping, laundry, transportation to medical appointments, medication management, and social and recreational activities.

How does the dining program work?

We offer three well-balanced meals a day, prepared by our in-house chef and served restaurant-style. Along with featured entrees, we also have a deli-style menu that's always available.

Are there nurses on staff?

Yes, we have a nurse available either on-site or on-call 24/7.

Are staff members available 24/7?

Yes, our caregivers are available 24/7 to assist residents.

What are the visiting hours for our community?

Our community's visiting hours are from 7:00 AM to 8:00 PM, Monday through Friday, and from 9:00 AM to 6:00 PM on Saturday and Sunday.


Hampton Manor
1906











